

Annexes to the Sixth report on the implementation of the United Nations Convention on the Elimination of Discrimination against Women in Lithuania

ANNEX 1

Training for judges about the Convention and its Optional Protocol

| Name of the training programme | Training date | Training topics |
|---|----------------------|---|
| Promotion of non-discrimination and equal opportunities | 31-03-2014 | The concept of discrimination and recognition of discrimination in practice The Law on Equal Opportunities for Women and Men: concepts of gender-based direct and indirect discrimination, sexual harassment, gender-based harassment, instructions on discrimination, actions against the equal treatment of women and men, cases of law application/exclusion. Case law of the Court of Justice of the European Union and Lithuanian courts, direct application of international legal acts in investigating cases of gender-based discrimination; implementation of the principle of equal rights in labour law |
| | 15-09-2014 | |
| Equal rights | 04-12-2014 | The United Nations Committee on the Elimination of Discrimination against Women and the United Nations Convention on the Elimination of Discrimination against Women. Main objectives, tasks and work specifics of the Committee. Application of the Optional Protocol and its procedures in the practices of the United Nations Committee on the Elimination of Discrimination against Women. General recommendations of the United Nations Committee on the Elimination of Discrimination against Women. Problematic issues. Concluding observations of the United Nations Committee on the Elimination of Discrimination against Women and fulfilment of the obligations of the Member States. The United Nations Convention on the Elimination of Discrimination against Women and the universal application of international human rights instruments. |

| Name of the training programme | Training date | Training topics |
|--|----------------------|--|
| Equal rights | 3/4-10-2016 | <p>The principle of equality. Constitutional doctrine and the case law of the European Court of Human Rights.</p> <p>Prohibition of discrimination in United Nations human rights conventions and its interpretation in the practices of convention supervisors.</p> <p>Specific interim measures to ensure the diversity of gender equality, practical aspects of their implementation and experience in different countries of the world.</p> <p>Legislation governing discriminatory advertising. Examples of discriminatory advertising and decisions of foreign courts.</p> |
| <p>Innovations of the civil procedure in Lithuania and the European Union (training in the project “Improving the competence of representatives of the judicial system (including judges, courts and national courts administration representatives)”)</p> | 2016 | <p>United Nations Convention on the Elimination of Discrimination against Women (non-discrimination against women at work; reproductive women's rights; domestic violence, positive state measures in implementing women's rights, etc.).</p> |

Source: National Courts Administration

ANNEX 2

Number of applications to the Office of the Equal Opportunities Ombudsperson (complaints, questions, inquiries on Facebook)

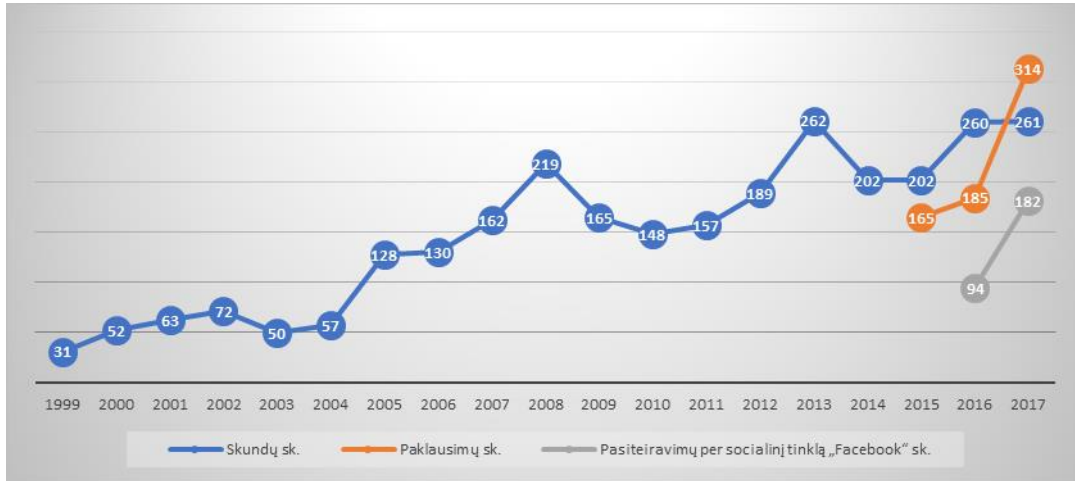

Source: Office of the Equal Opportunities Ombudsperson, 2017

ANNEX 3

Number of investigations on possible gender-based discrimination

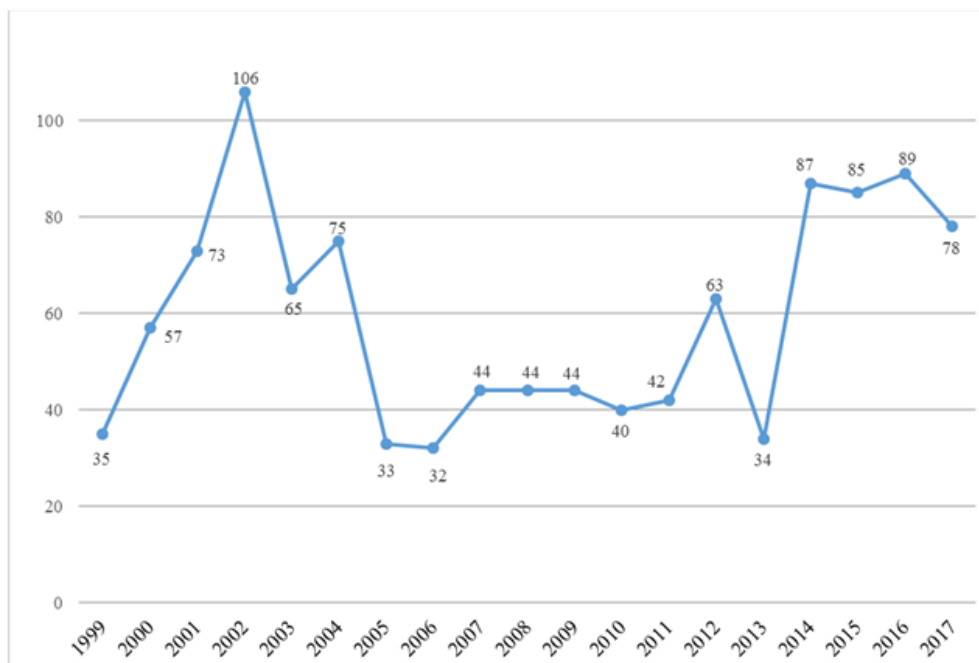

Source: Office of the Equal Opportunities Ombudsperson, 2017

ANNEX 4

Distribution of men and women applying to the Office of the Equal Opportunities Ombudsperson (shown in percentage)

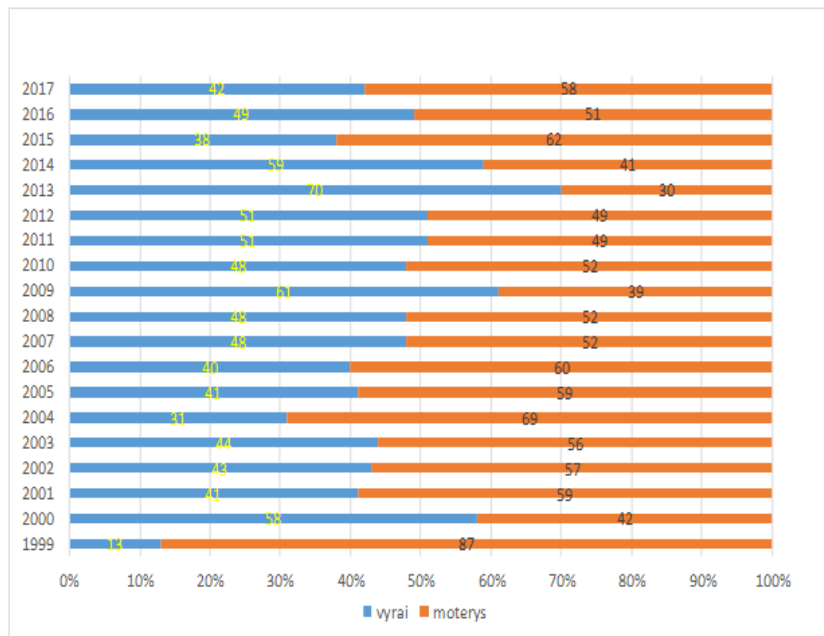

Source: Office of the Equal Opportunities Ombudsperson, 2017

ANNEX 5

Amendments to the norms of the Criminal Code

| Amendments to the articles of the Criminal Code | |
|--|---|
| Art. 140 of the Criminal Code (causing physical pain or minor disruption of health) | It is regulated that the person is liable for the acts provided for in these articles in all cases when the pre-trial investigation is initiated by pre-trial investigation officers after the detection of signs of domestic violence. |
| Art. 145 of the Criminal Code (threatening to kill or seriously impair human health or human terror) | |
| Art. 148 of the Criminal Code (restraint of human freedom) | |
| Art. 149 of the Criminal Code (rape) | |
| Art. 150 of the Criminal Code (sexual assault) | |
| Art. 151 of the Criminal Code (forcing sexual intercourse) | |
| Art. 165 of the Criminal Code (illegal violation of the inviolability of a person's residence) | |

Source: National Courts Administration

ANNEX 6

Number of criminal cases related to domestic violence investigated by the courts of first instance in 2011–2016

| Year | 2011 | 2012 | 2013 | 2014 | 2015 | 2016 |
|------------------------------|------|-------|-------|-------|-------|-------|
| Number of cases investigated | 11 | 1,070 | 2,169 | 2,504 | 3,063 | 1,076 |

Source: National Courts Administration

ANNEX 7

Number of criminal cases related to domestic violence investigated by the courts of first instance in 2017

| Article of the Criminal Code | Art. 135(2)(3) (serious health impairment of a close relative or family member) | Art. 138(2)(3) (minor health impairment of a close relative or family member) | Art. 140(2) (causing physical pain or minor health impairment of close relative or family member) |
|------------------------------|---|---|---|
| Number of cases investigated | 35 | 163 | 4,024 |

Source: National Courts Administration

ANNEX 8

Training for judges on domestic violence for the period of 2014-2017

| Name of the training programme | Training date | Training topics |
|---|---------------|--|
| Domestic violence. Communicating in criminal proceedings. | 10-10-2014 | Practical problems in the application of the Law on Protection against Domestic Violence. |
| | 08-09-2014 | |
| Pre-trial judge training programme | 25/26-09-2017 | Application of the Law on Protection against Domestic Violence in the criminal process. |
| Pre-trial judge training programme | 25/26-09-2017 | Peculiarities of interviews of persons who have experienced domestic violence, sexual abuse. |

Source: National Courts Administration

ANNEX 9

Proceedings received and examined by the courts of first instance pursuant to Articles 147, 147¹, 147², 157 of the Criminal Code

| Year | Received cases | Examined cases | Sentenced persons |
|------|----------------|----------------|-------------------|
| 2011 | 9 | 3 | 11 |
| 2012 | 8 | 3 | 7 |
| 2013 | 7 | 6 | 13 |
| 2014 | 16 | 14 | 18 |
| 2015 | 13 | 9 | 14 |
| 2016 | 15 | 10 | 23 |
| 2017 | 20 | 18 | 17* |

* The same 3 persons were convicted in 2 cases.

Source: National Courts Administration

ANNEX 10

Training for judges on combating trafficking in human beings

| Name of the training programme | Training date | Training topics |
|--|---------------|--|
| Fight against trafficking in human beings | 14-10-2014 | Trafficking in human beings and its forms. The global scope of the problem and the US Legislation on combating trafficking in human beings. Trafficking in human beings. A victim-friendly model – what it means and how it works. Overcoming barriers in investigations. Partnerships of law enforcement and non-governmental organisations. |
| Criminal law | 16-09-2015 | Interpretation and application of the elements of the composition of criminal offenses established in Article 147 ¹ and Article 147 ² of the Criminal Code. |
| Psychological support for victims and witnesses in court proceedings | 11/12-05-2016 | New approach to the law enforcement mission: retroactive law enforcement model; the main provisions of Directive 2012/29/EC of the European Parliament and of the Council and their implementation by the Lithuanian courts. Psychological impact of crime on victims and witnesses: - short-term reactions to crime by victims and witnesses. Their impact on behaviour and quality of testimony; - long-term reactions to crime by victims and witnesses. Their impact on the conduct of the victim and witness in court, the |

| Name of the training programme | Training date | Training topics |
|--|---------------|--|
| | | <p>quality of testimony.</p> <p>Psychological impact of a crime investigation on victims and witnesses:</p> <ul style="list-style-type: none"> - proper treatment of vulnerable persons; - mistreatment and secondary victimization phenomenon; - problem of the concept of a vulnerable person. <p>Correct treatment of victims and witnesses in court proceedings:</p> <ul style="list-style-type: none"> - communication with witnesses and victims before court hearings by judicial representatives; - preparation for the court hearing. Preparation of the victim for legal proceedings; - effective communication of the judge at the court hearing: ensuring psychological support and psychological and physical security; - communication with witnesses and victims between and after court hearings. |
| Trafficking in human beings | 20-10-2017 | Trafficking in human beings: legal concept, proof, identification of victims and relevant jurisprudence. |
| Psychological support for victims and witnesses in court proceedings | 4/5-04-2017 | <p>Psychological impact of a crime investigation on victims and witnesses:</p> <ul style="list-style-type: none"> - proper treatment of vulnerable persons; - mistreatment and secondary victimization phenomenon; - problem of the concept of a vulnerable person. <p>Correct treatment of victims and witnesses in court proceedings:</p> <ul style="list-style-type: none"> - communication with witnesses and victims before court hearings by judicial representatives; - preparation for the court hearing. Preparation of the victim for legal proceedings; - effective communication of the judge at the court hearing: Ensuring psychological support and psychological and physical security; communication with witnesses and victims between and after court hearings. |
| International training for judges | 26/29-06-2017 | <ul style="list-style-type: none"> - Trafficking in human beings in Austria; - Financial research supporting the studies on trafficking in human beings; |

| Name of the training programme | Training date | Training topics |
|--|----------------------------|---|
| | | <ul style="list-style-type: none"> - Collaboration in financial research and studies on trafficking in human beings; - Europol support for studies on trafficking in human beings; - Europol Financial Intelligence Group; - Eurojust support for cross-border studies on trafficking in human beings; - Submission of proof of trafficking in human beings – good practice; -Support for victims; - Cooperation of law enforcement and Western Union. |
| Training under the project “Better assistance to witnesses and victims of crime in court, including strengthening security in court buildings” | December 2013 – April 2017 | Training for representatives of Lithuanian courts, representatives of NGOs and employees of NCA on the protection of victims of crime and witnesses in court proceedings. |

Source: National Courts Administration

ANNEX 11

Statistics of domestic violence

| | Number of recorded reports of domestic violence | Number of pre-trial investigations started due to domestic violence | Number of pre-trial investigations terminated | Number of cases transferred to the court |
|-------------|--|--|--|---|
| 2012 | 18,268 | 4,944 | 1,903 | 1,727 |
| 2013 | 21,615 | 10,300 | 3,099 | 796 |
| 2014 | 29,339 | 10,071 | 2,915 | 3,461 |
| 2015 | 38,510 | 9,605 | 2,835 | 3,325 |
| 2017 | 47,941 | 13,931 | 6,891 | 5,018 |

| | | | | |
|--|--|--|--|--|
| | | <p>Total 14,288 victims Of which: 3,265 men 11,023 women 1,910 children <i>Of the number of pre-trial investigations started</i> A total of 8,458 investigations opened in the city A total of 5,473 investigations opened in the rural areas</p> | | |
|--|--|--|--|--|

Source: Informatics and Communications Department and Police Department under the Ministry of the Interior

ANNEX 12

Number of registered pre-trial investigations on trafficking in human beings, by year

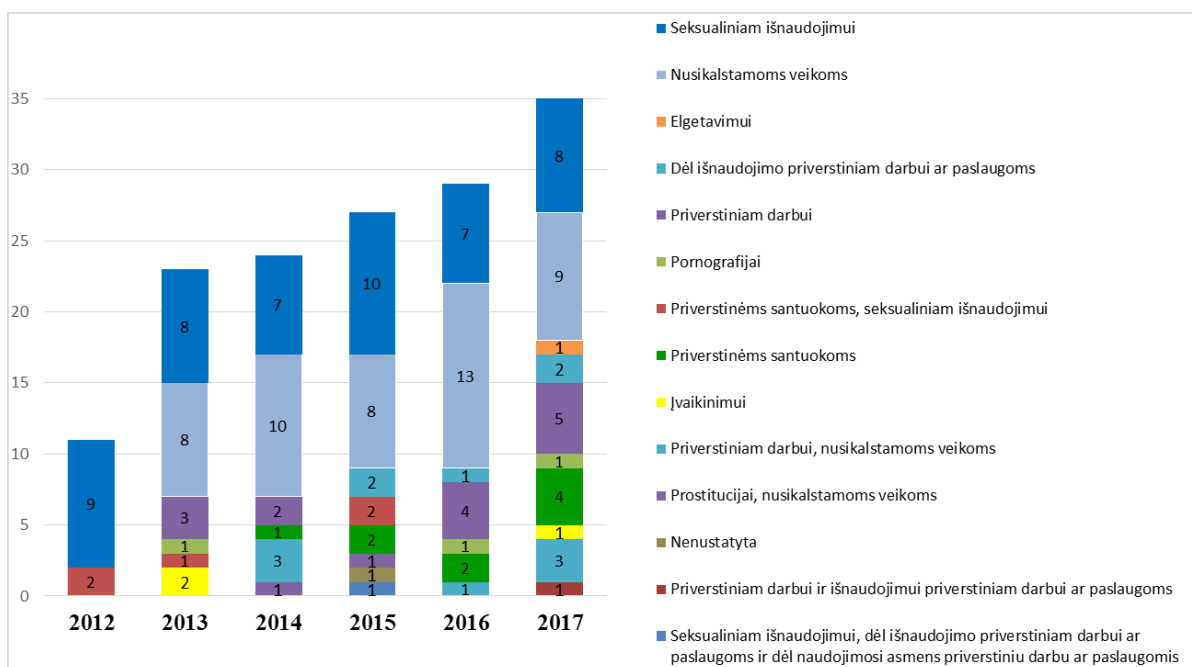

Purposes/Purposes (explanation of coloured tags):

Sexual exploitation

Criminal activities

Begging

Exploitation for forced labour and services
 Forced labour
 Pornography
 Forced marriages and sexual exploitation
 Forced marriages
 Child adoption
 Forced labour and criminal activities
 Prostitution and criminal activities
 Unknown
 Forced labour and exploitation for forced labour or services
 Sexual exploitation, exploitation for forced labour or services and use of forced labour or services
 Source: Ministry of the Interior

ANNEX 13

Number of civil servants and average wages

13.1. Number of civil servants (men and women), average salary**

| Year | Sex | Number of civil servants (excluding statutory) on the last day of the year | | Average salary, EUR (all year) | Difference, EUR | Difference, percent |
|-------|-------|--|--------|--------------------------------|-----------------|---------------------|
| 2017 | Woman | 22,965 | 77.08% | 1,025.48 | 117.35 | 10.27% |
| | Man | 6,827 | 22.92% | 1,142.84 | | |
| 2016 | Woman | 23,186 | 76.84% | 981.05 | 125.85 | 11.37% |
| | Man | 6,989 | 23.16% | 1,106.90 | | |
| 2015 | Woman | 23,094 | 76.57% | 951.93 | 131.85 | 12.17% |
| | Man | 7,066 | 23.43% | 1,083.79 | | |
| 2014. | Woman | 22,705 | 76.11% | 928.31 | 129.12 | 12.21% |
| | Man | 7,125 | 23.89% | 1,057.44 | | |
| 2013 | Woman | 22,321 | 75.71% | 856.10 | 107.99 | 11.20% |
| | Man | 7,160 | 24.29% | 964.09 | | |
| 2012 | Woman | 21,930 | 75.57% | 819.00 | 99.83 | 10.86% |
| | Man | 7,088 | 24.43% | 918.83 | | |
| 2011 | Woman | 21,525 | 75.09% | 798.14 | 104.09 | 11.54% |
| | Man | 7,140 | 24.91% | 902,23 | | |

13.2. Number of civil servants (men and women) in managerial positions, average salary**

| Year | Sex | Number of civil servants (excluding statutory) on the last day of the year | | Average salary, EUR (all year) | Difference, EUR | Difference, percent |
|------|-------|--|--------|--------------------------------|-----------------|---------------------|
| 2017 | Woman | 3,849 | 64.34% | 1,398.88 | 44.51 | 3.08% |
| | Man | 2,133 | 35.66% | 1,443.39 | | |

| | | | | | | |
|-------|-------|-------|--------|----------|-------|-------|
| 2016 | Woman | 4,040 | 64.05% | 1,352.75 | 56.38 | 4.00% |
| | Man | 2,268 | 35.95% | 1,409.13 | | |
| 2015 | Woman | 4,072 | 63.64% | 1,320.73 | 63.33 | 4.58% |
| | Man | 2,326 | 36.36% | 1,384.06 | | |
| 2014. | Woman | 4,081 | 63.05% | 1,289.55 | 57.41 | 4.26% |
| | Man | 2,392 | 36.95% | 1,346.96 | | |
| 2013 | Woman | 4,053 | 62.25% | 1,157.07 | 43.88 | 3.65% |
| | Man | 2,458 | 37.75% | 1,200.95 | | |
| 2012 | Woman | 3,968 | 61.27% | 1,093.98 | 39.82 | 3.51% |
| | Man | 2,508 | 38.73% | 1,133.80 | | |
| 2011 | Woman | 3,951 | 60.94% | 1,063.33 | 43.41 | 3.92% |
| | Man | 2,532 | 39.06% | 1,106.74 | | |

13.3. Number of civil servants of political (personal) trust (men and women), average salary**

| Year | Sex | Number of civil servants (excluding statutory) on the last day of the year | | Average salary, EUR (all year) | Difference, EUR | Difference, percent |
|------|-------|--|--------|--------------------------------|-----------------|---------------------|
| 2017 | Woman | 547 | 62.30% | 914.36 | 200.73 | 18.00% |
| | Man | 331 | 37.70% | 1,115.08 | | |
| 2016 | Woman | 486 | 65.94% | 832.94 | 287.00 | 25.63% |
| | Man | 251 | 34.06% | 1,119.94 | | |
| 2015 | Woman | 598 | 63.41% | 847.93 | 283.83 | 25.08% |
| | Man | 345 | 36.59% | 1,131.75 | | |
| 2014 | Woman | 570 | 61.62% | 848.04 | 252.34 | 22.93% |
| | Man | 355 | 38.38% | 1,100.38 | | |
| 2013 | Woman | 554 | 60.75% | 765.06 | 229.71 | 23.09% |
| | Man | 358 | 39.25% | 994.77 | | |
| 2012 | Woman | 433 | 63.77% | 734.16 | 172.31 | 19.01% |
| | Man | 246 | 36.23% | 906.47 | | |
| 2011 | Woman | 546 | 60.94% | 753.65 | 186.87 | 19.87% |
| | Man | 350 | 39.06% | 940.52 | | |

13.4. Number of civil servants (men and women) – heads of institutions – average salary**

| Year | Sex | Number of civil servants (excluding statutory) on the last day of the year | | Average salary, EUR (all year) | Difference, EUR | Difference, percent |
|------|-------|--|--------|--------------------------------|-----------------|---------------------|
| 2017 | Woman | 95 | 36.82% | 1747.03 | 106.99 | 5.77% |
| | Man | 163 | 63.18% | 1854.02 | | |

| | | | | | | |
|-------|-------|-----|--------|---------|--------|-------|
| 2016 | Woman | 102 | 37.09% | 1691.38 | 134.92 | 7.39% |
| | Man | 173 | 62.91% | 1826.30 | | |
| 2015 | Woman | 105 | 36.21% | 1642.11 | 105.47 | 6.04% |
| | Man | 185 | 63.79% | 1747.58 | | |
| 2014. | Woman | 98 | 34.88% | 1618.54 | 121.96 | 7.01% |
| | Man | 183 | 65.12% | 1740.50 | | |
| 2013 | Woman | 107 | 35.20% | 1446.85 | 94.62 | 6.14% |
| | Man | 197 | 64.80% | 1541.46 | | |
| 2012 | Woman | 104 | 33.12% | 1351.40 | 97.00 | 6.70% |
| | Man | 210 | 66.88% | 1448.39 | | |
| 2011 | Woman | 123 | 36.07% | 1309.10 | 78.29 | 5.64% |
| | Man | 218 | 63.93% | 1387.39 | | |

13.5. Number of civil servants (men and women) – career civil servants – average salary**

| Year | Sex | Number of civil servants (excluding statutory) on the last day of the year | | Average salary, EUR (all year) | Difference, EUR | Difference, percent |
|-------|-------|--|--------|--------------------------------|-----------------|---------------------|
| 2017 | Woman | 22,323 | 77.90% | 1,024.96 | 100.19 | 8.90% |
| | Man | 6,333 | 22.10% | 1,125.15 | | |
| 2016 | Woman | 22,598 | 77.49% | 981.58 | 104.64 | 9.63% |
| | Man | 6,565 | 22.51% | 1,086.23 | | |
| 2015 | Woman | 22,391 | 77.41% | 951.17 | 110.48 | 10.41% |
| | Man | 6,536 | 22.59% | 1,061.65 | | |
| 2014. | Woman | 22,037 | 76.99% | 926.83 | 107.69 | 10.41% |
| | Man | 6,587 | 23.01% | 1,034.52 | | |
| 2013 | Woman | 21,660 | 76.63% | 855.32 | 89.04 | 9.43% |
| | Man | 6,605 | 23.37% | 944.35 | | |
| 2012 | Woman | 21,393 | 76.34% | 818.26 | 84.09 | 9.32% |
| | Man | 6,632 | 23.66% | 902.34 | | |
| 2011 | Woman | 20,856 | 76.04% | 795.76 | 85.45 | 9.70% |
| | Man | 6,572 | 23.96% | 881.21 | | |

*In accordance with the provisions of the Register of Civil Servants, approved by Resolution No. 1255 of the Government of the Republic of Lithuania on 10 August 2002 (version of Resolution No. 203 of the Government of the Republic of Lithuania), clauses 10.2 and 20.2, the data of state servants and employees working under employment contracts are recorded in the Register of Civil Servants and the responsibility for their accuracy is borne by state and municipal institutions and bodies.

** Estimated salary data, considering the part-time months of work, periods of incapacity for work, during which the salary is not paid, before taxes, and excluding social insurance and health insurance contributions paid from the employer's funds.

Source: Civil Servants Register data of 7 March 2018*

ANNEX 14

Representation of women and men in political decision-making in January 2018

| | |
|--|---|
| <p>Supreme Leaders of the Republic of Lithuania</p> <p>President of the Republic Dalia Grybauskaitė</p> <p>Chairman of the Seimas Viktoras Pranckietis</p> <p>Prime Minister Saulius Skvernelis</p> | <p>Members of the Government of the Republic of Lithuania</p> <p>11 3</p> <p>♂ ♀</p> |
| <p>Members of the Seimas of the Republic of Lithuania</p> <p>112 29</p> <p>♂ ♀</p> | <p>Heads of municipalities of the Republic of Lithuania</p> <p>54 6</p> <p>♂ ♀</p> |
| <p>Members of the European Parliament elected in Lithuania</p> <p>9 2</p> <p>♂ ♀</p> | <p>Members of the European Parliament (data for 2014)</p> <p>473 278</p> <p>♂ ♀</p> |
| <p>♂ – men ♀ – women</p> | |

Source: Information of the website of the Office of the Equal Opportunities Ombudsperson (<http://www.lygybe.lt/lt/lyciu-lygybes-statistika>)

ANNEX 15

Number of men and women in the political groups of Seimas of the Republic of Lithuania

| Political group | Members, total | Men | Women |
|--|----------------|-----|------------|
| Lithuanian Social Democratic Party Political Group | 7 | 4 | 3 (42.86%) |
| Electoral Action of Poles in Lithuania – Christian Families Alliance Political Group | 8 | 5 | 3 (38%) |
| Homeland Union – Lithuanian Christian Democrat Political Group | 31 | 24 | 7 (22.6%) |
| Lithuanian Farmers and Greens Union Political Group | 56 | 45 | 11 (19.6%) |
| Lithuanian Social Democratic Labour Political Group | 12 | 10 | 2 (16.7%) |
| Non-attached Members | 6 | 5 | 1 (16.7%) |
| Liberals Movement Political Group | 13 | 11 | 2 (15.4%) |
| Order and Justice Political Group | 7 | 7 | 0 |

Source: Information of the website of the Office of the Equal Opportunities Ombudsperson (<http://www.lygybe.lt/lt/lyciu-lygybes-statistika>)

ANNEX 16

Number of women having diplomatic status assigned to national representation

| Year | Defence Attaché | Deputy Defence Attaché | Defence Adviser | Deputy Defence Advisor | Senior specialist | In total |
|------|-----------------|------------------------|-----------------|------------------------|-------------------|----------|
| 2011 | 0 | 0 | 1 | 0 | 1 | 2 |
| 2012 | 0 | 0 | 1 | 1 | 1 | 3 |
| 2013 | 0 | 0 | 0 | 2 | 1 | 3 |
| 2014 | 0 | 0 | 0 | 2 | 1 | 3 |
| 2015 | 0 | 0 | 0 | 1 | 1 | 2 |
| 2016 | 0 | 0 | 0 | 1 | 1 | 2 |
| 2017 | 0 | 0 | 1 | 3 | 1 | 5 |
| | | | | | | 20 |

Source: Ministry of National Defence of the Republic of Lithuania

Note: As these are usually three-year postings, the figures indicate the number of persons in the positions as opposed to the newly appointed ones.

Due to the changing data, secret and unspecified persons and other reasons, the data is preliminary.

ANNEX 17

The number of military and civil staff in international operations from 2011 to 2017

| Year | Total number of staff | Women | Women (%) |
|-------|-----------------------|-------|-----------|
| 2011 | 594 | 19 | 3.20 |
| 2012 | 614 | 20 | 3.26 |
| 2013 | 279 | 13 | 4.66 |
| 2014 | 115 | 3 | 2.61 |
| 2015 | 122 | 3 | 2.46 |
| 2016 | 96 | 0 | 0.0 |
| 2017 | 205 | 7 | 3.41 |
| Total | 2,025 | 65 | 3.21 |

Source: Ministry of National Defence

ANNEX 18

Percentage of women and men in the National Defence System in 2011–2017

| Year | Women (%) | Men (%) |
|------|-----------|---------|
| 2011 | 17.9 | 82.1 |
| 2012 | 18.1 | 81.9 |
| 2013 | 18.5 | 81.5 |
| 2014 | 19.0 | 81.0 |
| 2015 | 17.3 | 82.7 |
| 2016 | 18.4 | 81.6 |
| 2017 | 17.7 | 82.3 |

Source: Ministry of National Defence

ANNEX 19

Number of men having diplomatic status assigned to national representations

| Year | Defence Attaché | Deputy Defence Attaché | Defence Adviser | Deputy Defence Advisor | Senior specialist | In total |
|------|-----------------|------------------------|-----------------|------------------------|-------------------|----------|
| 2011 | 10 | 2 | 1 | 4 | 0 | 17 |
| 2012 | 11 | 2 | 3 | 4 | 0 | 20 |
| 2013 | 12 | 2 | 3 | 3 | 0 | 20 |
| 2014 | 11 | 1 | 3 | 3 | 0 | 18 |
| 2015 | 11 | 2 | 3 | 4 | 0 | 20 |
| 2016 | 10 | 5 | 4 | 4 | 0 | 23 |
| 2017 | 11 | 5 | 5 | 2 | 0 | 23 |
| | | | | | | 141 |

Source: Ministry of National Defence of the Republic of Lithuania

Note: as these are usually three-year postings, the figures indicate the number of persons in the positions as opposed to the newly appointed ones.

Due to the changing data, secret and unspecified persons and other reasons, the data is preliminary.

ANNEX 20

Number of women and men having diplomatic status assigned to national representations

| Year | Defence Attaché | Deputy Defence Attaché | Defence Adviser | Deputy Defence Adviser | Senior specialist | In total |
|------|-----------------|------------------------|-----------------|------------------------|-------------------|----------|
| 2011 | 10 | 2 | 2 | 4 | 1 | 19 |
| 2012 | 11 | 2 | 4 | 5 | 1 | 23 |
| 2013 | 12 | 2 | 3 | 5 | 1 | 23 |
| 2014 | 11 | 1 | 3 | 5 | 1 | 21 |
| 2015 | 11 | 2 | 3 | 5 | 1 | 22 |
| 2016 | 10 | 5 | 4 | 5 | 1 | 25 |
| 2017 | 11 | 5 | 6 | 5 | 1 | 28 |
| | | | | | | 161 |

Source: Ministry of National Defence of the Republic of Lithuania

Note: as these are usually three-year postings, the figures indicate the number of persons in the positions as opposed to the newly appointed ones.

Due to the changing data, secret and unspecified persons and other reasons, the data is preliminary.

ANNEX 21

Number of stateless persons who have lived in the Republic of Lithuania in 2012-2017

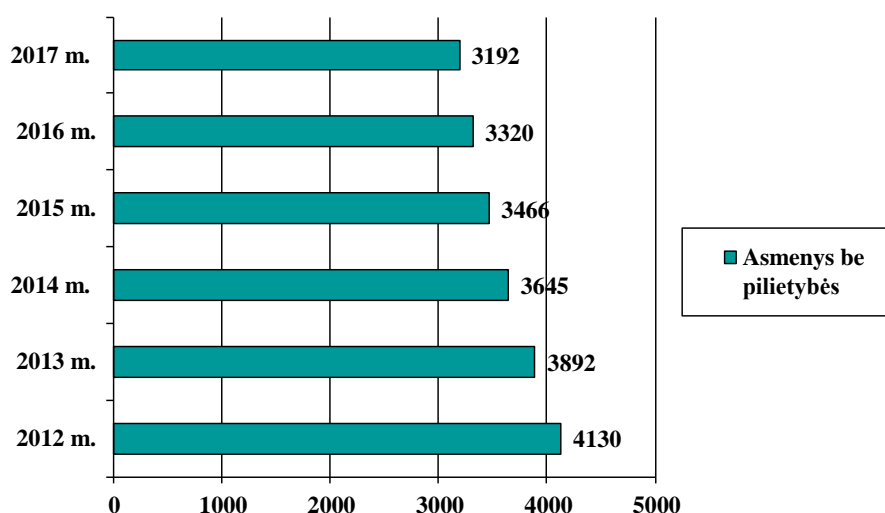

Source: Migration Department under the Ministry of the Interior

ANNEX 22

Stateless persons in Lithuania in 2016

On 1 January 2016, a total of 3,466 stateless persons lived in the Republic of Lithuania, of which:

- 3,369 persons with a long-term residence permit of the Republic of Lithuania to reside in the EC;
- 75 persons with a temporary residence permit;
- 6 persons with permission of a family member of an EU citizen to reside permanently in the Republic of Lithuania;
- 16 persons with permission of a family member of an EU citizen to reside in the Republic of Lithuania.

Of the 3,466 stateless persons, there were 2,036 men and 1,430 women.

Source: Migration Department under the Ministry of the Interior

ANNEX 23

Employment rate: total, women (percent)

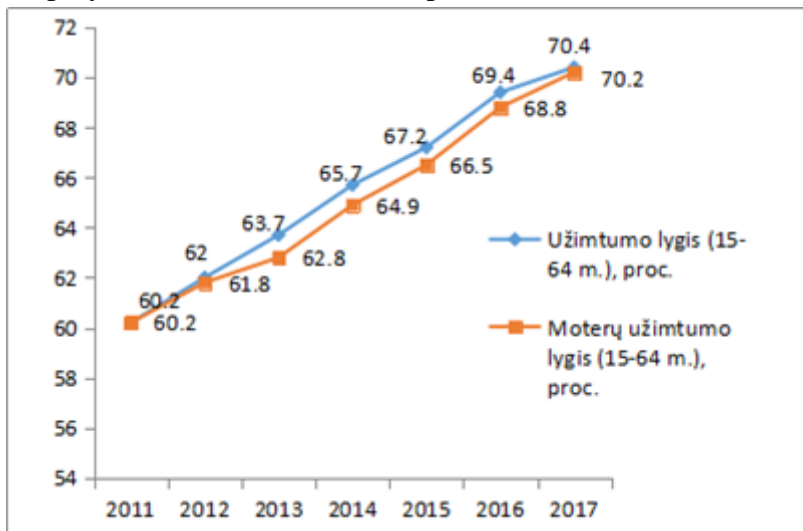

Source: Statistics Lithuania

ANNEX 24

Unemployment rate: total, women (percent)

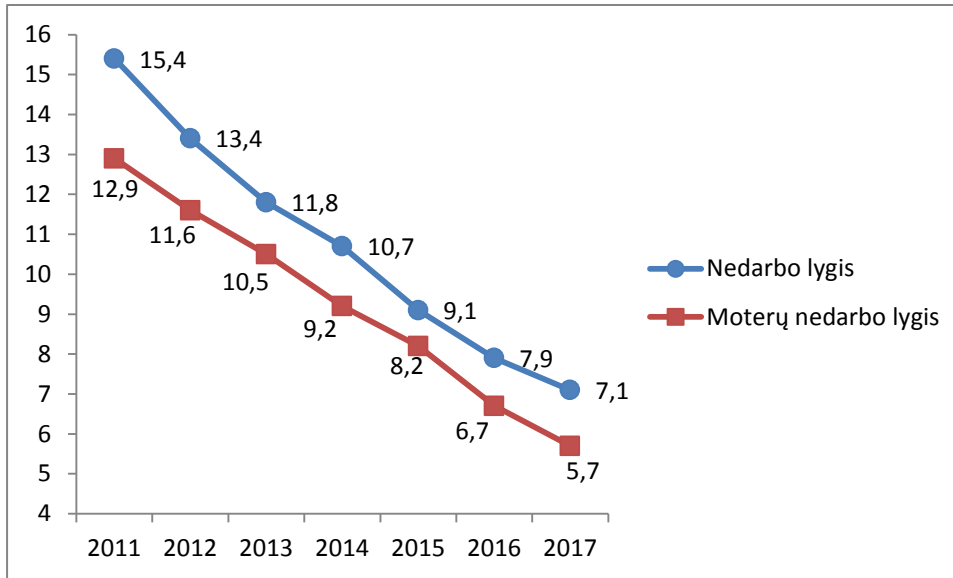

Source: Statistics Lithuania

ANNEX 25

Gender pay gap (percent)

| | Gender pay gap (percent) | | | | | |
|--|--------------------------|------|------|------|------|------|
| | 2011 | 2012 | 2013 | 2014 | 2015 | 2016 |
| Business | 16.9 | 17 | 16.8 | 17.5 | 18 | 17.8 |
| Industry, construction and services | 11.3 | 11.4 | 11.5 | 12.4 | 13 | 13.4 |
| Industry, construction and services, except public administration and defence; compulsory social insurance | 11.5 | 11.9 | 12.2 | 13.3 | 14.2 | 14.4 |
| Mining and quarrying | 2.5 | 3.9 | 6 | 4.2 | 5.2 | 5.6 |
| Processing manufacturing | 27.1 | 26.9 | 26.2 | 25.8 | 26.2 | 26 |
| Electricity, gas, steam supply and air conditioning | 10.3 | 10.6 | 9.9 | 10 | 9.3 | 9.3 |
| Water supply, sewage treatment, waste management and regeneration | 13.4 | 14.6 | 15.1 | 16.4 | 15.8 | 14.7 |

| | | | | | | |
|--|------|------|------|------|------|------|
| Construction | 0.7 | -0.7 | -1.2 | 2.2 | 3 | 1.6 |
| Wholesale and retail trade; repair of motor vehicles and motorcycles | 19.2 | 20 | 22 | 22.6 | 24 | 24.4 |
| Transport and storage | -1.6 | -2.7 | -3.9 | -4.2 | -6.8 | -6.3 |
| Accommodation and food service activities | 14.6 | 11.8 | 9.3 | 12.1 | 13.9 | 13.4 |
| Information and communication | 25.7 | 26.4 | 27.8 | 28.8 | 29.5 | 29.9 |
| Financial and insurance activities | 40.8 | 40 | 39.9 | 39.9 | 38.5 | 38.3 |
| Real estate operations | 15.7 | 15.3 | 15.2 | 15 | 14.5 | 13.9 |
| Professional, scientific and technical activities | 15.3 | 14.6 | 19.8 | 17.4 | 17.4 | 16 |
| Administrative and support activities | 10.7 | 12.4 | 12.5 | 13.5 | 14.1 | 14.3 |
| Public administration and defence; compulsory social insurance | 6.4 | 4.9 | 4.1 | 3.2 | 2 | 3.6 |
| Education | -1.7 | -0.4 | -0.1 | 3.1 | 2.5 | 2.8 |
| Human health care and social work | 24.8 | 28.6 | 28.3 | 31.6 | 34.3 | 29.6 |
| Artistic, entertainment and recreational activities | 15.1 | 13.4 | 12.3 | 11.6 | 12.5 | 12.1 |
| Other service activities | 22.2 | 23.5 | 18.1 | 20 | 20 | 18.9 |

Source: Statistics Lithuania

ANNEX 26

Breakdown of the number of beneficiaries by gender in 2011–2017

1. Distribution of sickness benefit recipients by gender:

Men – 41.83 percent

Women – 58.17 percent

2. Distribution of sickness benefit for the recipients of an insurance event by gender:

Men – 50.7 percent

Women – 49.29 percent

3. Breakdown of recipients of periodic compensation for work incapacity by gender:

Men – 79.78 percent

Women – 20.21 percent

4. Breakdown of recipients of one-time income compensation for work by gender:

Men – 56.87 percent

Women – 43.12 percent

5. Distribution of recipients of maternity and paternity benefits by gender:

Men – 39.56 percent

Women – 60.44 percent

6. Distribution of child care benefit recipients by gender:

Men – 15.49 percent

Women – 84.51 percent

Source: Open Sodra data

ANNEX 27

Health education and training of target groups

| Themes | Year | Pre-school children (number) | School-age children (number) | Children at risk (number) |
|---|------|------------------------------|------------------------------|---------------------------|
| Sexuality education, prevention of AIDS and sexually transmitted diseases | 2010 | 5,703 | 4,606 | * |
| | 2011 | 18 | 5,714 | 557 |
| | 2012 | 7,700 | 74,124 | 11,357 |
| | 2013 | 712 | 71,224 | 1,244 |
| | 2014 | 2,449 | 48,253 | 680 |
| | 2015 | 696 | 110,055 | 1,334 |
| | 2016 | 1,194 | 88,869 | 1,430 |
| | 2017 | 2,650 | 117,081 | 1,240 |

Source: Hygiene Institute

ANNEX 28

Health education and training of target groups. Tuberculosis prevention

| Year | Pre-school children (number) | School-age children (number) | Children at risk (number) |
|------|------------------------------|------------------------------|---------------------------|
| 2010 | 1,340 | 2,731 | * |
| 2011 | 302 | 1,698 | 1,458 |
| 2012 | 1,377 | 13,291 | 1,344 |
| 2013 | 606 | 12,664 | 1,844 |
| 2014 | 772 | 13,606 | 209 |
| 2015 | 1,167 | 12,513 | 1,546 |
| 2016 | 2,598 | 22,333 | 3,611 |

Source: Hygiene Institute

*data not collected

ANNEX 29

Number of artificial abortions by age

| Year | Number of artificial abortions, total | Up to 15 years old | 15-17 years old | 18-19 years old |
|------|---------------------------------------|--------------------|-----------------|-----------------|
| 2010 | 6,989 | 5 | 112 | 375 |
| 2011 | 6,205 | 4 | 119 | 370 |
| 2012 | 6,033 | 6 | 107 | 350 |
| 2013 | 5,353 | 2 | 112 | 289 |
| 2014 | 5,231 | 5 | 95 | 267 |
| 2015 | 4,735 | 5 | 84 | 230 |
| 2016 | 4,502 | 1 | 67 | 182 |

Source: Hygiene Institute

ANNEX 30

Number of birth giving women by age

| | 2010 | 2011 | 2012 | 2013 | 2014 | 2015 | 2016 | 2017 |
|--------------------|-------|-------|-------|-------|-------|-------|-------|------|
| Up to 15 years old | 4 | 10 | 3 | 6 | 11 | 17 | 6 | 4 |
| 15-19 years old | 1,439 | 1,432 | 1,380 | 1,262 | 1,147 | 1,136 | 1,016 | 875 |

Source: Hygiene Institute

ANNEX 31

Number and funding of women' participation in the Cardiovascular Prevention Programme

| Year | Cardiovascular Prevention Programme | |
|------|-------------------------------------|--|
| | Number of women | Funds allocated by SSIF* (million euro) |
| 2010 | 75,853 | 2.530 |
| 2011 | 99,492 | 2.975 |
| 2012 | 114,244 | 3.658 |
| 2013 | 120,827 | 3.483 |
| 2014 | 135,844 | 4.224 |
| 2015 | 144,465 | 4.628 |
| 2016 | 154,469 | 5.436 |
| 2017 | 161,298 | 6.235 |

* State Social Insurance Fund

ANNEX 32

Number of women participating in the Cervical Cancer Prevention Programme and Breast Cancer Prevention Programme and the funding of these programmes

| Year | Cervical Cancer Prevention Programme | | Breast Cancer Prevention Programme | |
|------|--------------------------------------|--|------------------------------------|--|
| | Number of women | Funds allocated by SSIF (million euro) | Number of women | Funds allocated by SSIF (million euro) |
| 2010 | 98,426 | 1.887 | 60,925 | 1.464 |
| 2011 | 113,077 | 1.560 | 75,910 | 1.518 |
| 2012 | 125,529 | 1.581 | 82,429 | 1.763 |
| 2013 | 109,816 | 1.248 | 80,348 | 1.564 |
| 2014 | 118,534 | 1.465 | 93,121 | 1.861 |
| 2015 | 128,225 | 1.591 | 96,593 | 2.037 |
| 2016 | 117,990 | 1.536 | 99,756 | 2.153 |
| 2017 | 119,527 | 1.705 | 106,147 | 2.436 |

Source: National Health Insurance Fund

ANNEX 33

Maternal mortality ratio (death per 100,000 live births in 2011-2016)

| Year | 2011 | 2012 | 2013 | 2014 | 2015 | 2016 |
|-------------------------------|------|------|------|------|------|------|
| Death per 100,000 live births | 6.61 | 9.85 | 6.69 | 3.29 | 9.53 | 6.53 |

Source: Hygiene Institute

ANNEX 34

Residents of care institutions* for children with disabilities, adults with disabilities, and elderly people, by gender

| Year | Number of residents of care institutions by the end of the year | | |
|------|---|----------|-------|
| | Girls/women | Boys/men | Total |
| 2012 | 2,890 | 3,652 | 6,542 |
| 2013 | 2,954 | 3,710 | 6,664 |

| | | | |
|------|-------|-------|-------|
| 2014 | 2,944 | 3,694 | 6,638 |
| 2015 | 3,021 | 3,642 | 6,663 |
| 2016 | 3,003 | 3,663 | 6,666 |

*Where the rights and obligations of the owner are implemented by the Ministry of Social Security and Labour

Source: Ministry of Social Security and Labour